

State of Mississippi  
 Department of Archives and History  
 P.O. Box 571  
 Jackson, MS 39205

HISTORIC RESOURCES INVENTORY

1.a. Property Name, Historic Stockton-Faulkner House		14. MDAH Inventory Code 378
1.b. Property Name, Common Brandt Memory House		15. County Lafayette
2. Property Address 406 University Avenue		16. City Oxford
3. Legal Description 97B:193A?		20. USGS Quad Map
19. Ownership public	22. Condition fair	21. UTM Reference
4. Former/Historic Uses residence	5. Present Use office	24. Principal Materials frame
6 & 7. Significant persons, events, themes, including dates of association		
8. Date of Construction ca. 1855	9. Historic Changes porch ca. 1890	23. Post Historic Changes
10. Architect	11. Builder/Contractor	25. Architectural Style Federal/Queen Anne
13. Outbuildings or Secondary Features (use sep. form if important) Gazebo, ca. 1990. One-story, octagonal plan, tall polygonal roof, simple posts, turned spindle balustrade.		
12. Brief Description: Two-story, seven bay, frame I-house with Federal influence, built in ca. 1855 and altered in ca. 1890 with symmetrical, one-bay front projecting side wings, porch and polygonal tower with Queen Anne influence. Complex gable roofs covered with asphalt shingles, with plain projecting eaves and box cornice. Exterior walls covered with weatherboard siding; facade features a polygonal tower with tall polygonal hip roof above porch. Windows are 6/6 and 2/2 double-hung sashes. Partial-		
30. Historical Information: Built by John Stockard, later the home of John Faulkner, brother of William Faulkner. The house is first shown in the Sanborn map series for 1910; earlier maps did not extend this far west and south.		
31. Historical Contexts:		
33. Sources of Information:		

MISSISSIPPI HISTORIC RESOURCES INVENTORY

Page 2

32. Additional Remarks or Information: #12, continued: width, flat roof porch supported by turned posts with a turned spindle balustrade and freize. Entrance contains a single-light, multi-panel Queen Anne cottage door topped by a multi-light transom and flanked by full-length sidelights.

35. Owner's Name and Address

36. Photographer/Source  
John Hopkins

37. Photo Roll/Frame  
3562:15

38. Photo Date  
January, 2000

39. Form by Hopkins & Associates, Memphis, TN

40. Survey Project Oxford

Date of Form January, 2000

Attach Photograph



MDAH INFORMATION

26. Category

27. Functional Type

28. Registration Status/Dates  
NHL  
Listed NR  
In NR District  
Federal DOE  
State Landmark  
Local Landmark  
In Local District  
HABS/HAER

29. District Name

Rating C/N C  
Inventory #

42. Other HPD Information

43. Evaluation

a. Already Listed NR  
Individually Eligible  
Eligible if Restored  
Contribute to District  
Apparently Not Eligible  
Insufficient Information  
Not Extant

b. Area(s) of Significance

c. Evaluated by/date

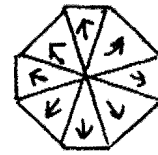

non-historic gazebo

Recent addition

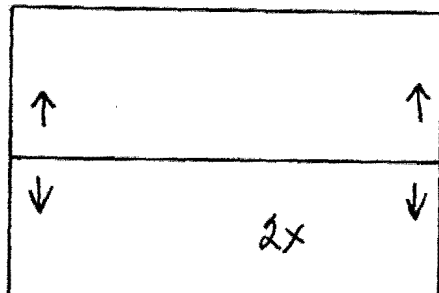

bowed projection

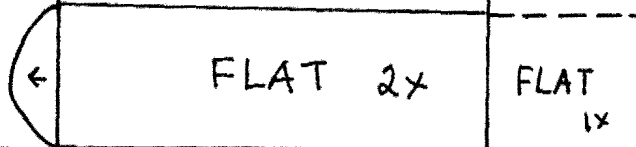

rear corner porch

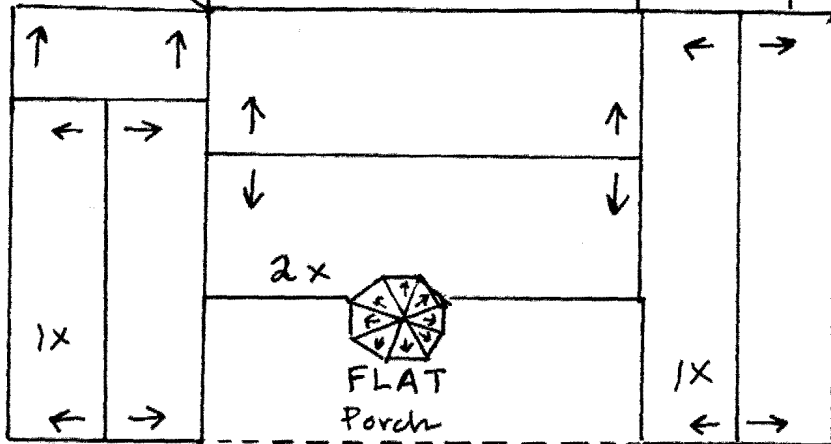

↓ N 406 University

State of Mississippi  
Department of Archives and History  
P.O. Box 571  
Jackson, MS 39205

HISTORIC RESOURCES INVENTORY

1.a. Property Name, Historic Walton-Young House		14. MDAH Inventory Code 379
1.b. Property Name, Common Stark Young House		15. County Lafayette
2. Property Address 420 (?) University Avenue		16. City Oxford
3. Legal Description 97B:193		20. USGS Quad Map
19. Ownership public	22. Condition fair	21. UTM Reference
4. Former/Historic Uses residence	5. Present Use museum	24. Principal Materials frame
6 & 7. Significant persons, events, themes, including dates of association Stark Young, novelist		
8. Date of Construction ca. 1880	9. Historic Changes porch ca. 1925	23. Post Historic Changes
10. Architect	11. Builder/Contractor	25. Architectural Style Italianate/Queen Ann

13. Outbuildings or Secondary Features (use sep. form if important)

12. Brief Description: Two-story, three-bay, frame gable and wing house with Italianate and Queen Anne influence, built ca. 1880 and altered with Craftsman influence in ca. 1925. Gable and hip roofs covered with asphalt shingles, with plain projecting eaves. Exterior walls covered with weatherboard siding; a two-story bay window projects from the front wing. Windows are 2/2 double-hung sashes, some set in semi-circular arched reveals with semi-circular arched hoods, and some with segmental arched hoods.

30. Historical Information: This structure was once home to John Stark, a regional novelist. The house was given to the University of Mississippi in the 1970s.

31. Historical Contexts:

33. Sources of Information:

MISSISSIPPI HISTORIC RESOURCES INVENTORY

Page 2

32. Additional Remarks or Information: #12, continued: Partial-width, hip roof porch supported by battered box piers set on brick bases. Entrance contains a single-light, multi-panel Queen Anne cottage double door, topped with a single-light transom.

35. Owner's Name and Address

36. Photographer/Source  
John Hopkins

37. Photo Roll/Frame  
3562:14

38. Photo Date  
January, 2000

39. Form by Hopkins & Associates, Memphis, TN

40. Survey Project Oxford

Date of Form January, 2000

Attach Photograph



MDAH INFORMATION

26. Category

27. Functional Type

28. Registration Status/Dates  
NHL  
Listed NR  
In NR District  
Federal DOE  
State Landmark  
Local Landmark  
In Local District  
HABS/HAER

29. District Name

Rating C/N C  
Inventory #

42. Other HPD Information

43. Evaluation

a. Already Listed NR  
Individually Eligible  
Eligible if Restored  
Contribute to District  
Apparently Not Eligible  
Insufficient Information  
Not Extant

b. Area(s) of Significance

c. Evaluated by/date

420(?) University Ar  
Walton Young Hous.

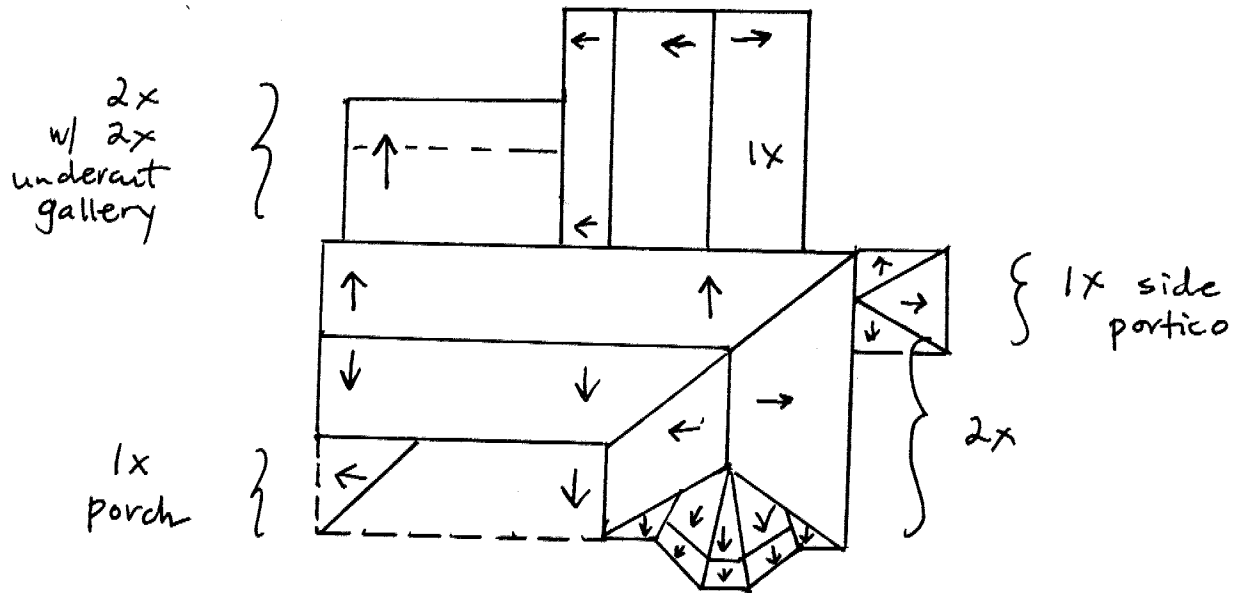

↓ N 420? University

State of Mississippi  
 Department of Archives and History  
 P.O. Box 571  
 Jackson, MS 39205

HISTORIC RESOURCES INVENTORY

1.a. Property Name, Historic Mary Buie Museum		14. MDAH Inventory Code 380
1.b. Property Name, Common		15. County Lafayette
2. Property Address 500 (?) University Avenue		16. City Oxford
3. Legal Description 97B:193		20. USGS Quad Map
19. Ownership public	22. Condition fair	21. UTM Reference
4. Former/Historic Uses museum	5. Present Use museum	24. Principal Materials brick
6 & 7. Significant persons, events, themes, including dates of association		
8. Date of Construction 1938	9. Historic Changes	23. Post Historic Changes Addn. 1975, 1998
10. Architect Stevens & Johnson	11. Builder/Contractor Walter Perry Co.	25. Architectural Style Neoclassical/Deco
13. Outbuildings or Secondary Features (use sep. form if important)		

12. Brief Description: One-story, seven-bay, stone and brick veneered center block and symmetrical wings museum with Neoclassical Revival and Art Deco influence, built 1938, and modified in 1975 and 1998 with large rear additions. Flat roofs covered with built-up asphalt roofing, with flat parapet; projecting entrance block has a dentil cornice. Exterior walls have abstracted fluted pilasters. Abstract polygonal Doric distyle in antis entrance contains multi-panel double doors topped with multi-light transom.

30. Historical Information: Built as the Mary Buie Museum in 1938, and re-opened as the University Museums with the completion of the Kate Skipworth Teaching Museum in 1975. 1998 Seymour Lawrence Gallery addition by Howorth & Associates and built by Mast Construction.

31. Historical Contexts:

33. Sources of Information:

32. Additional Remarks or Information:

35. Owner's Name and Address		
36. Photographer/Source John Hopkins	37. Photo Roll/Frame 3562:13	38. Photo Date January, 2000
39. Form by Hopkins & Associates, Memphis, TN		
40. Survey Project Oxford	Date of Form January, 2000	

Attach Photograph



MDAH INFORMATION

26. Category
27. Functional Type
28. Registration Status/Dates NHL Listed NR In NR District Federal DOE State Landmark Local Landmark In Local District HABS/HAER
29. District Name  Rating C/N C Inventory #
42. Other HPD Information
43. Evaluation a. Already Listed NR Individually Eligible Eligible if Restored Contribute to District Apparently Not Eligible Insufficient Information Not Extant  b. Area(s) of Significance  c. Evaluated by/date

500(?) University Avenue  
Mary Buie Museum

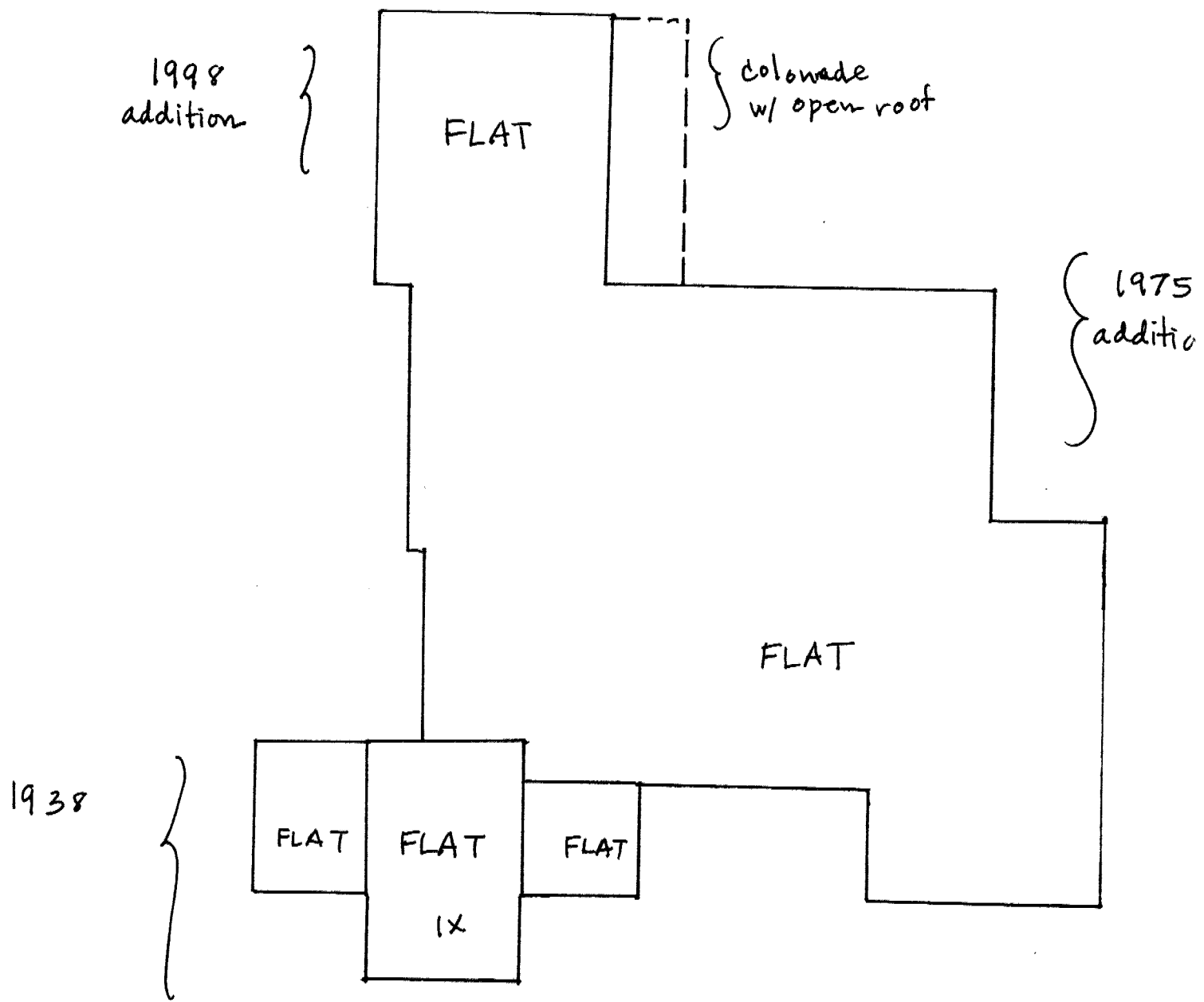

↓ N 500(?) University Avenue

State of Mississippi  
 Department of Archives and History  
 P.O. Box 571  
 Jackson, MS 39205

HISTORIC RESOURCES INVENTORY

1.a. Property Name, Historic		14. MDAH Inventory Code
1.b. Property Name, Common		15. County Lafayette
2. Property Address 1304-1308 University Avenue		16. City Oxford
3. Legal Description 97A:7		20. USGS Quad Map
19. Ownership private	22. Condition fair	21. UTM Reference
4. Former/Historic Uses retail	5. Present Use same	24. Principal Materials brick masonry
6 & 7. Significant persons, events, themes, including dates of association		
8. Date of Construction ca. 1950	9. Historic Changes	23. Post Historic Changes
10. Architect	11. Builder/Contractor	25. Architectural Style Minimalist Tradition

13. Outbuildings or Secondary Features (use sep. form if important)

12. Brief Description: Three, two-bay, brick masonry commercial buildings with Minimalist Traditional influence, built ca. 1950. Flat roof covered with built-up asphalt roofing behind stepped parapet. Storefronts feature pairs of single-light, fixed display windows above brick bulkheads. Entrances (1304 and 1306) contain single-light metal frame doors topped by single-light transoms, and (1308) a single-light replacement door with an enclosed transom.

30. Historical Information: These structures do not appear on any of the Sanborn map series. These structures were built in association with 1310-1312 University Avenue.

31. Historical Contexts:

33. Sources of Information:

MISSISSIPPI HISTORIC RESOURCES INVENTORY

Page 2

32. Additional Remarks or Information:

35. Owner's Name and Address

36. Photographer/Source  
John Hopkins

37. Photo Roll/Frame  
3575:7

38. Photo Date  
January, 2000

39. Form by Hopkins & Associates, Memphis, TN

40. Survey Project Oxford

Date of Form January, 2000

Attach Photograph



MDAH INFORMATION

26. Category

27. Functional Type

28. Registration Status/Dates  
 NHL  
 Listed NR  
 In NR District  
 Federal DOE  
 State Landmark  
 Local Landmark  
 In Local District  
 HABS/HAER

29. District Name

Rating C/N C  
 Inventory #

42. Other HPD Information

43. Evaluation

a. Already Listed NR  
 Individually Eligible  
 Eligible if Restored  
 Contribute to District  
 Apparently Not Eligible  
 Insufficient Information  
 Not Extant

b. Area(s) of Significance

c. Evaluated by/date

1304-1308  
University Ave.

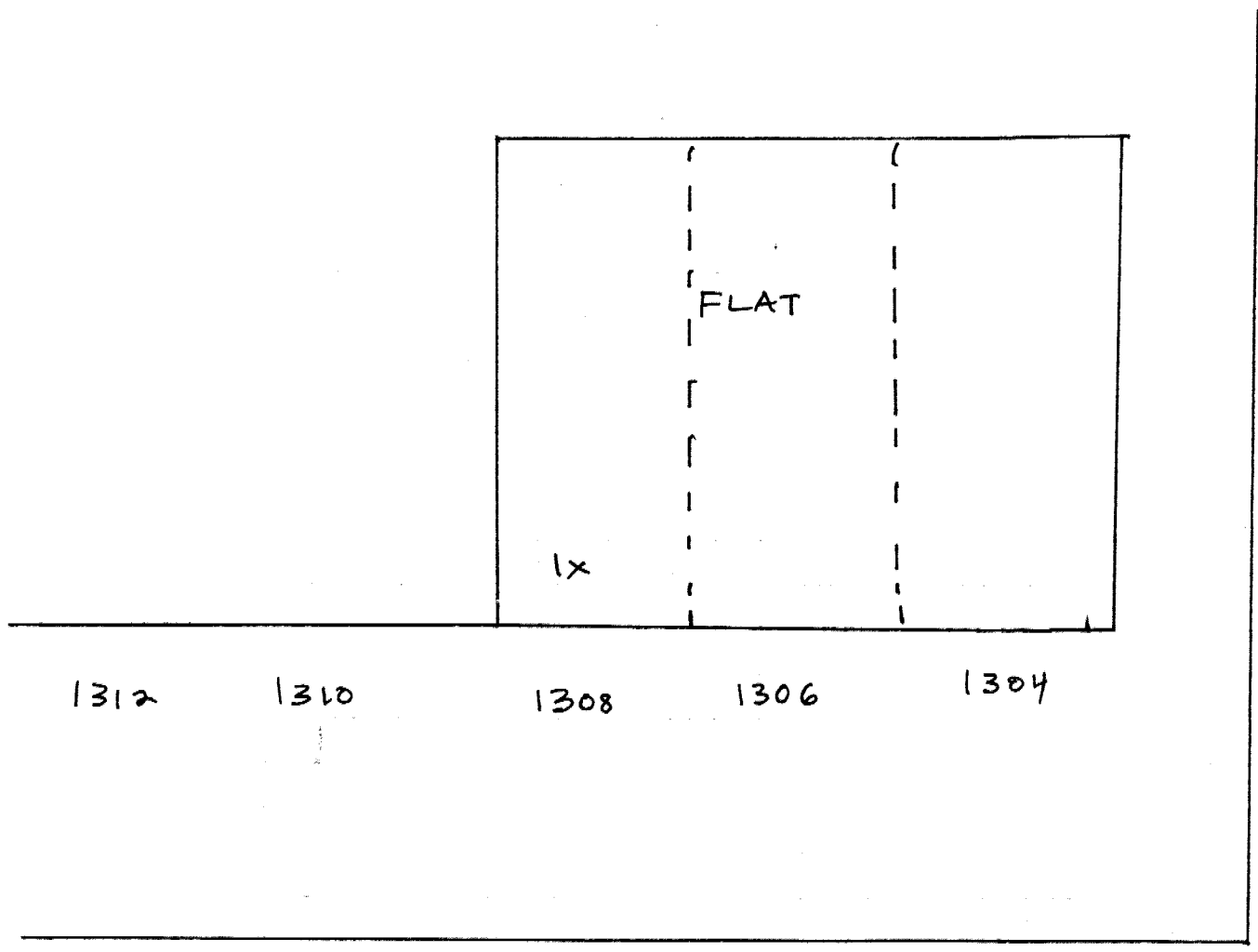

1312

1310

1308

1306

1304

13th Street

University Avenue

State of Mississippi  
 Department of Archives and History  
 P.O. Box 571  
 Jackson, MS 39205

HISTORIC RESOURCES INVENTORY

1.a. Property Name, Historic		14. MDAH Inventory Code
1.b. Property Name, Common		15. County Lafayette
2. Property Address 1310-1312 University Avenue		16. City Oxford
3. Legal Description 97A:7		20. USGS Quad Map
19. Ownership private	22. Condition fair	21. UTM Reference
4. Former/Historic Uses retail	5. Present Use same	24. Principal Materials brick masonry
6 & 7. Significant persons, events, themes, including dates of association		
8. Date of Construction ca. 1950	9. Historic Changes	23. Post Historic Changes
10. Architect	11. Builder/Contractor	25. Architectural Style Minimalist Tradition

13. Outbuildings or Secondary Features (use sep. form if important)

12. Brief Description: Two, three-bay, brick masonry commercial buildings with Minimalist Traditional influence, built 1950, and (1312) altered in 1999. Flat roofs covered with built-up asphalt roofing behind stepped parapets. Exterior walls of 1312 altered with added stucco and brick veneer. Storefronts have (1310) single-light, fixed display windows above brick bulkheads, and (1312) single-light fixed display windows beneath a metal hip roof porch canopy supported by paired metal poles. Entrances contain (1310)

30. Historical Information: These structures do not appear in any of the Sanborn map series. They were constructed in association with 1304-1308 University Avenue.

31. Historical Contexts:

33. Sources of Information:

MISSISSIPPI HISTORIC RESOURCES INVENTORY

Page 2

32. Additional Remarks or Information: #12, continued: a single-light metal frame door topped with a single-light transom, and (1312) a single-light metal frame door (though primary entrance has been relocated to side facade).

35. Owner's Name and Address

36. Photographer/Source  
John Hopkins

37. Photo Roll/Frame  
3575:8

38. Photo Date  
January, 2000

39. Form by Hopkins & Associates, Memphis, TN

40. Survey Project Oxford

Date of Form January, 2000

Attach Photograph



MDAH INFORMATION

26. Category

27. Functional Type

28. Registration Status/Dates  
 NHL  
 Listed NR  
 In NR District  
 Federal DOE  
 State Landmark  
 Local Landmark  
 In Local District  
 HABS/HAER

29. District Name

Rating C/N  
 Inventory #

42. Other HPD Information

43. Evaluation

a. Already Listed NR  
 Individually Eligible  
 Eligible if Restored  
 Contribute to District  
 Apparently Not Eligible  
 Insufficient Information  
 Not Extant

b. Area(s) of Significance

c. Evaluated by/date



State of Mississippi  
 Department of Archives and History  
 P.O. Box 571  
 Jackson, MS 39205

HISTORIC RESOURCES INVENTORY

1.a. Property Name, Historic		14. MDAH Inventory Code
1.b. Property Name, Common		15. County Lafayette
2. Property Address 1523 University Avenue		16. City Oxford
3. Legal Description 97A:28		20. USGS Quad Map
19. Ownership private	22. Condition fair	21. UTM Reference
4. Former/Historic Uses residence	5. Present Use same	24. Principal Materials frame
6 & 7. Significant persons, events, themes, including dates of association		
8. Date of Construction ca. 1915	9. Historic Changes	23. Post Historic Changes
10. Architect	11. Builder/Contractor	25. Architectural Style Craftsman

13. Outbuildings or Secondary Features (use sep. form if important)  
 Garage, ca. 1915. One-story, one-bay, frame, gable roof, board siding. (C)

12. Brief Description: One-story, three-bay, frame bungalow with Craftsman influence, built ca. 1915. Hip roof covered with asphalt shingles, with exposed rafter tails. Exterior walls covered with weatherboard siding. Windows are 2/2 double-hung sashes, some in pairs. Full-width, hip roof porch supported by paired battered box piers raised on a weatherboard balustrade. Entrance contains a Craftsman four-light, three-panel door.

30. Historical Information: This structure does not appear on any of the Sanborn map series.

31. Historical Contexts:

33. Sources of Information:

32. Additional Remarks or Information:

35. Owner's Name and Address		
36. Photographer/Source John Hopkins	37. Photo Roll/Frame 3568:15	38. Photo Date January, 2000
39. Form by Hopkins & Associates, Memphis, TN		
40. Survey Project Oxford	Date of Form January, 2000	

Attach Photograph

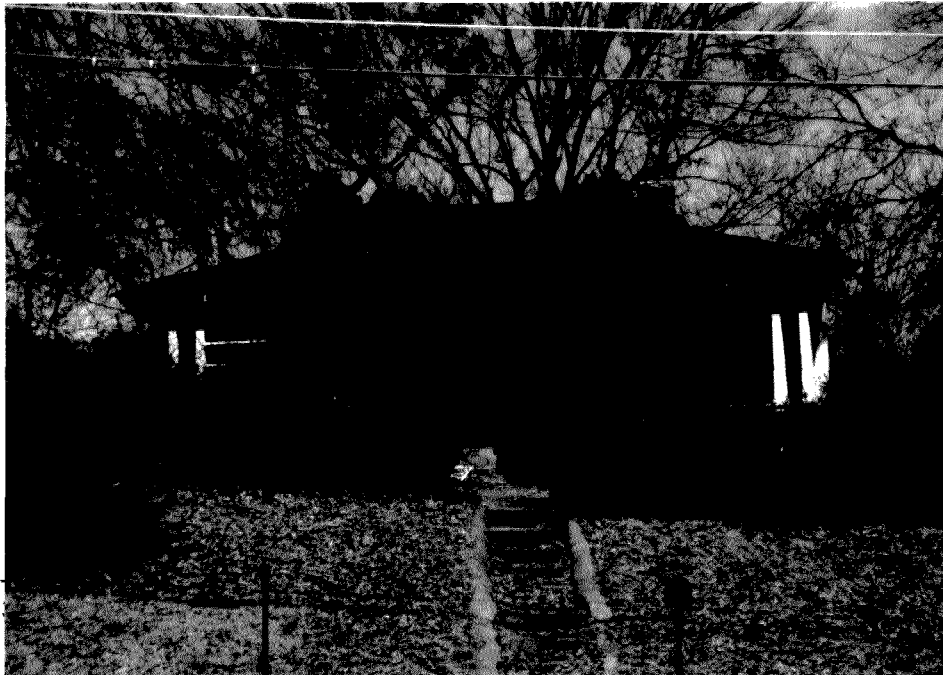

MDAH INFORMATION

26. Category
27. Functional Type
28. Registration Status/Dates NHL Listed NR In NR District Federal DOE State Landmark Local Landmark In Local District HABS/HAER
29. District Name  Rating C/N C Inventory #
42. Other HPD Information
43. Evaluation a. Already Listed NR Individually Eligible Eligible if Restored Contribute to District Apparently Not Eligible Insufficient Information Not Extant  b. Area(s) of Significance  c. Evaluated by/date

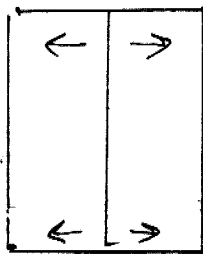

} historic garage

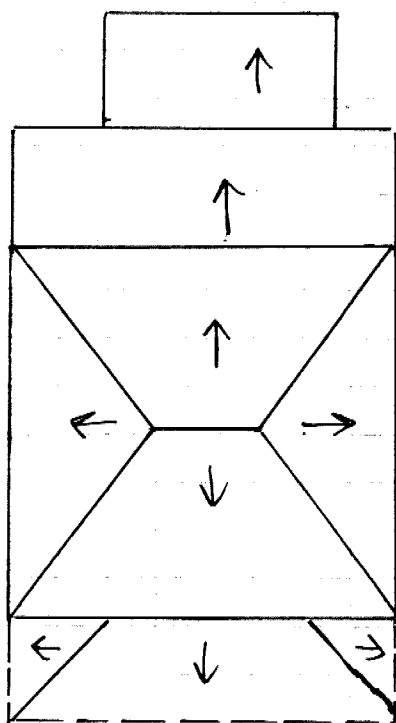

} 1x

---

↑ N

State of Mississippi  
 Department of Archives and History  
 P.O. Box 571  
 Jackson, MS 39205

HISTORIC RESOURCES INVENTORY

1.a. Property Name, Historic		14. MDAH Inventory Code
1.b. Property Name, Common		15. County Lafayette
2. Property Address 1618 University Avenue		16. City Oxford
3. Legal Description 97A:50		20. USGS Quad Map
19. Ownership private	22. Condition fair	21. UTM Reference
4. Former/Historic Uses residence	5. Present Use office	24. Principal Materials frame
6 & 7. Significant persons, events, themes, including dates of association		
8. Date of Construction ca. 1935	9. Historic Changes	23. Post Historic Changes
10. Architect	11. Builder/Contractor	25. Architectural Style Craftsman

13. Outbuildings or Secondary Features (use sep. form if important)

12. Brief Description: One-story, three-bay, frame double-pile cottage with Craftsman influence, built ca. 1935. Cross gable roof covered with asphalt shingles, with exposed rafter tails. Exterior walls covered with asbestos siding. Windows are 6/6 double-hung sashes. Entrance covered with shed roof hood supported by simple braces and contains a single-light replacement door.

30. Historical Information: This structure does not appear in any of the Sanborn map series.

31. Historical Contexts:

33. Sources of Information:

32. Additional Remarks or Information:

35. Owner's Name and Address

36. Photographer/Source  
John Hopkins

37. Photo Roll/Frame  
3575:9

38. Photo Date  
January, 2000

39. Form by Hopkins & Associates, Memphis, TN

40. Survey Project Oxford

Date of Form January, 2000

Attach Photograph



MDAH INFORMATION

26. Category

27. Functional Type

28. Registration Status/Dates  
 NHL  
 Listed NR  
 In NR District  
 Federal DOE  
 State Landmark  
 Local Landmark  
 In Local District  
 HABS/HAER

29. District Name

Rating C/N C  
 Inventory #

42. Other HPD Information

43. Evaluation

a. Already Listed NR  
 Individually Eligible  
 Eligible if Restored  
 Contribute to District  
 Apparently Not Eligible  
 Insufficient Information  
 Not Extant

b. Area(s) of Significance

c. Evaluated by/date

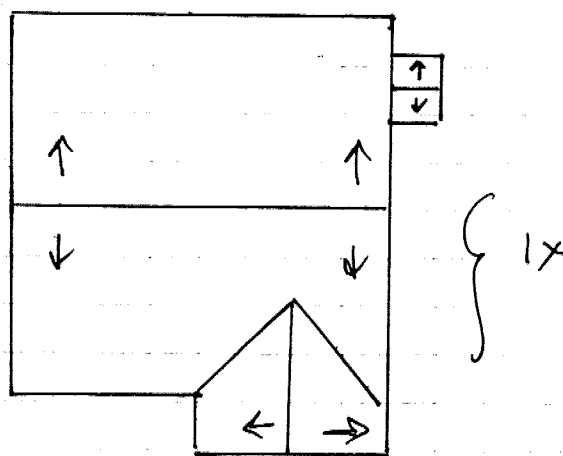

---

↓ N